

P E R M I T

CITY OF NAPOLEON  
255 W. RIVERVIEW AVE  
NAPOLEON, OHIO 43545

DIVISION OF BUILDING & ZONING  
PH (419) 592-4010  
FAX (419) 599-8393

PERMIT NO: 97288

DATE ISSUED: 07-31-97

ISSUED BY: BND

JOB LOCATION: 614 W CLINTON ST

EST. COST: 594.00

LOT #:

SUBDIVISION NAME:

OWNER: HEATH, GREGORY  
ADDRESS: 614 W CLINTON ST  
CSZ: NAPOLEON, OH 43545  
PHONE: 419-592-7048

AGENT: SELF  
ADDRESS:  
CSZ:  
PHONE:

USE TYPE - RESIDENTIAL: X

OTHER:

ZONING INFORMATION

DIST: LOT DIM: AREA: FYRD: SYRD: X RYRD: X  
MAX HT: # PKG SPACES: # LOADING SP: MAX LOT COV:

BOARD OF ZONING APPEALS:

WORK TYPE - NEW: REPLMNT: X ADD'N: ALTER: REMODEL:

WORK INFORMATION

SIZE - LGTH: WIDTH: STORIES: LIVING AREA SF:  
ORAGE AREA SF: HEIGHT: BLDG VOL DEMO PERMIT:

WORK DESCRIPTION

FENCE (3' HIGH CHAIN LINK)

FEE DESCRIPTION

PAID DATE

FEE AMOUNT DUE

BUILDING PERMIT

18.00

TOTAL FEES DUE

18.00

07-31-97

DATE

*Gregory Heath*  
APPLICANT SIGNATURE



CITY OF NAPOLÉON  
125 W. HINSHLICK AVENUE  
NAPOLÉON OHIO 45542

DEPARTMENT OF PUBLIC WORKS & UTILITIES  
P.O. BOX 100  
NAPOLÉON OHIO 45542

STATE OF OHIO

DATE ISSUED 09-21-97 ISSUED BY: [Signature]  
JOB LOCATION: 125 W. HINSHLICK AVENUE  
EST. COST: \$54,000

SUBMITTER NAME:

AGENCY: [Blank]  
ADDRESS: [Blank]  
CITY: [Blank]  
PHONE: [Blank]

PROJECT: [Blank]  
ADDRESS: [Blank]  
CITY: [Blank]  
PHONE: [Blank]

OTHER:

USE TYPE: [Blank]

WORKING DESCRIPTION:

DATE: [Blank] TIME: [Blank]  
BY: [Blank] FOR: [Blank]

BOARD OF PUBLIC UTILITIES

WORK TYPE: [Blank] PROJECT: [Blank] ADDRESS: [Blank] PHONE: [Blank]

DATE: [Blank] TIME: [Blank]  
BY: [Blank] FOR: [Blank]

YOUR SIGNATURE  
DATE OF SIGNATURE: [Blank]

DATE: [Blank] TIME: [Blank]  
BY: [Blank] FOR: [Blank]

TOTAL FEE: \$0.00  
[Signature]  
DATE: [Blank]

09-21-97  
DATE



CITY OF NAPOLEON INSPECTION FORM

PERMIT #: 97288

DATE ISSUED: 07-31-97

JOB LOCATION: 614 W CLINTON ST

OWNER: HEATH, GREGORY

OWNER PHONE: 419-592-7048

CONTRACTOR: SELF

CONTRACTOR PHONE:

WORK DESCRIPTION: FENCE (3' HIGH CHAIN LINK)

PLUMBING:    UNDGR \_\_\_\_\_    RGHIN \_\_\_\_\_    FINAL \_\_\_\_\_

          SEWER INSP \_\_\_\_\_

MECHANICAL:   UNDGR \_\_\_\_\_    RGHIN \_\_\_\_\_    FINAL \_\_\_\_\_

          FURNACE REPLC \_\_\_\_\_    AIR COND \_\_\_\_\_

ELECTRICAL:   UNDGR \_\_\_\_\_    RGHIN \_\_\_\_\_    FINAL \_\_\_\_\_

          SERV UPGR \_\_\_\_\_

BUILDING:    SITE \_\_\_\_\_    FTG \_\_\_\_\_    FNDT \_\_\_\_\_

          STRUC \_\_\_\_\_    ROOF \_\_\_\_\_    EXT \_\_\_\_\_

          VENT \_\_\_\_\_    ACCES \_\_\_\_\_    EGRS \_\_\_\_\_

          SMKDT \_\_\_\_\_    FINAL \_\_\_\_\_

          ISSUE TEMP OCCUP \_\_\_\_\_    ISSUE OCCUP \_\_\_\_\_

STRG SHED:   SITE \_\_\_\_\_    FINAL \_\_\_\_\_

SIGN:        FTG \_\_\_\_\_    FINAL \_\_\_\_\_

FENCE:       SITE \_\_\_\_\_    FINAL 8-20-97

MISC INSP: \_\_\_\_\_

NOTES: \_\_\_\_\_

\_\_\_\_\_

\_\_\_\_\_

INSPECTOR INITIALS: \_\_\_\_\_



GREGORY HEATH  
 614 W. CLINTON  
 NAPOLEON, OH 43545  
 PH- 419-592-7048 Home  
 419-592-1235 Work  
 419-599-8393 FAX

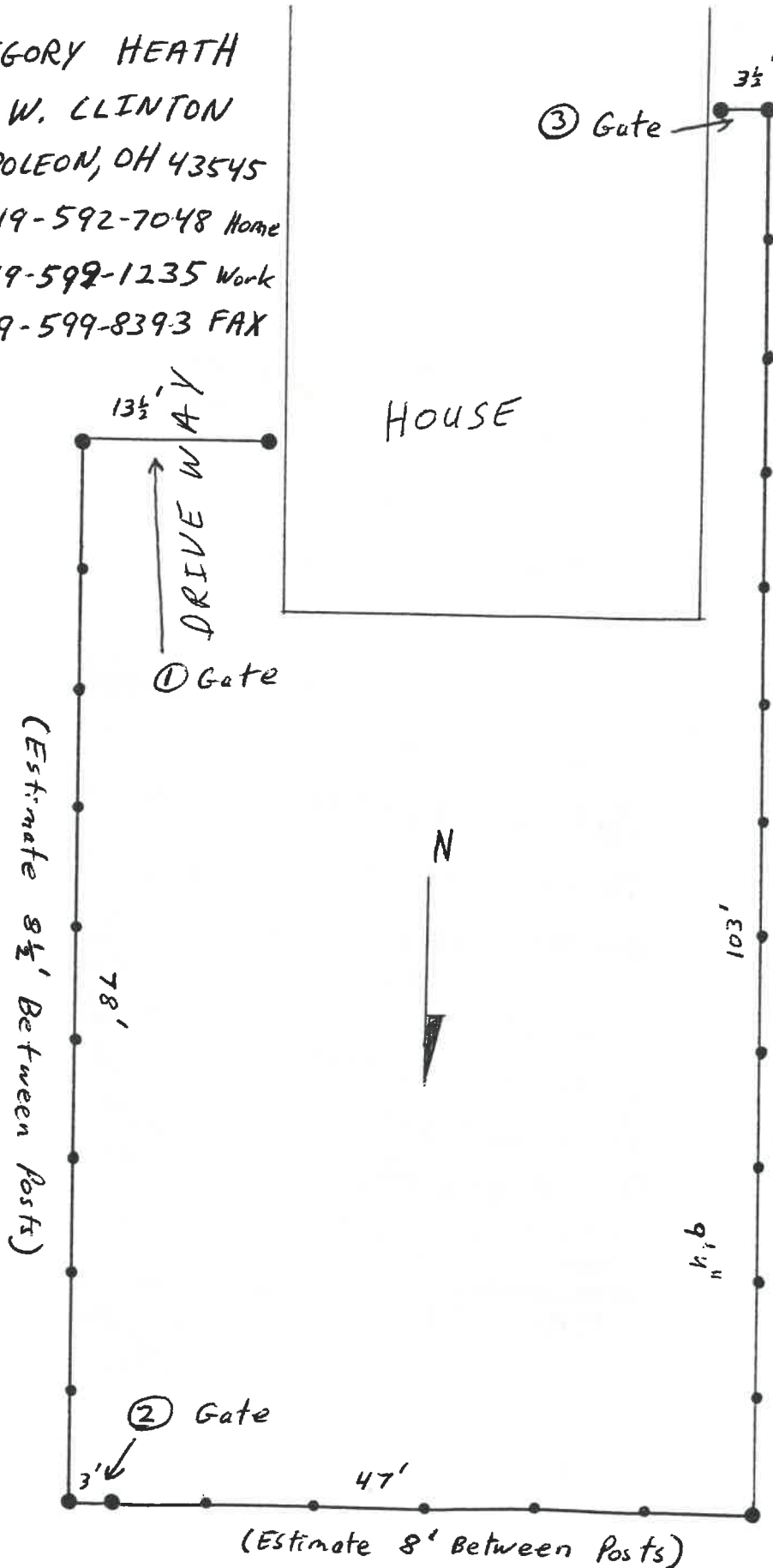

- GATES (Approximate Length)
- ① Driveway 13 1/2'
  - NOTE: THIS GATE MAY NEED TO BE IN TWO SECTIONS!
  - ② NE Corner 3'
  - ③ SW Corner 3 1/2'

Fence: 36" High  
 228' TOTAL Length

Posts:  
 Corner - 7  
 Line - 24

TOP RAIL:  
 228' TOTAL LENGTH

LINE POST TOPS - 24  
 CORNER POST TOPS - 7



FEDERAL SAVINGS AND LOAN ASSOCIATION

2000 North Limestone • Springfield, Ohio 45503

AREA CODE 513. 390-2200

50' Roll Fence ~~\$69.96~~

Fence 5 Rolls	<del>\$69.96</del> <sup>20</sup>	=	<del>349.80</del> <sup>20</sup>
Line Posts	24 X \$3.96	=	95.04
Post Caps	24 X \$0.67	=	16.08
Top Rail	23 X \$5.93	=	136.39
End Posts	(2 3/8") 5 X \$7.93	=	39.65
" "	1 X \$7.93	=	7.93
Gate Post	1 X \$5.93	=	5.93
End Caps	7 X \$0.67	=	4.69
Tension Bar (6')	3 X \$1.72	=	5.16
Rail End Cap	6 X \$0.47	=	2.82
Tension Bands	20 X \$0.38	=	7.60
<del>Concrete</del>	<del>9 X \$1.86</del>	=	<del>16.74</del>
Ties	9 X \$1.86	=	16.74
			<u>\$ 594.08</u>